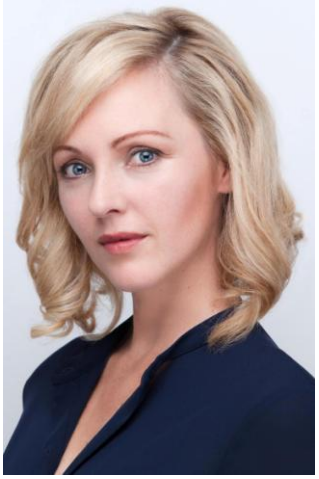

artistsone
ACTORS' MANAGEMENT
Unit A, 1 Scott Road, Observatory, Cape Town, 7925, South Africa
Tel: +27 (0) 21 448 7353 | Fax: +27 (0) 21 448 8447
www.artistsone.co.za | info@artistsone.co.za

JEANNE NEILSON
(WILHELM)

Height: 1.65m **Eyes:** Blue **Hair:** Blonde
Languages: English/Afrikaans/basic French

FILM	ROLE	PROD. COMPANY
The Heart Of Christmas	Lead	GMC/Image Entertainment (Gary Wheeler)
Heatstroke	Support	Bold Films L.A. (Evelyn Purcell)
Saf3	Support	Kalahari Films
Felix	Support	Penguin Films
Faith Like Potatoes	Lead	Global Creative **(**Regardt Vd Bergh)
The Deal	Support	Moonlighting (Steven Schachter)
Free Willy	Support	Film Afrika (Will Geiger)
Heart and Soul	Support	Enigma Pictures (Rob Carlisle)
To Be First	Support	Channel 4/Discovery (Patrick Reams)
Dirt	Support	Big World Cinema
Spoon	Support	Inspired Minority (Simon Hansen)
Luck On The Other Side Of The World	Support	Two Oceans Productions (Dietmar Klien)
Glanz & Gloria	Support	Two Oceans Productions (German TV)
Lost	Lead	SA Short Film

TELEVISION	ROLE	PROD. COMPANY
Waterfront (Pilot)	Lead	Waterfront Television
Byl	Support	Kyknet
Egoli	Support	Franz Marx Films
Monaco Blue	Featured	

THEATRE	ROLE	THEATRE
Lift Up Your Eyes	Lead	Imperial College London
Guard Your Heart	Lead	Imperial college London
Steel Magnolias	Support	Observatory Theatre Bloemfontein